KARTA LOKALU

MIESZKANIE NR 18

KLATKA B | Parter

UL. ROŻANOWICZA 35

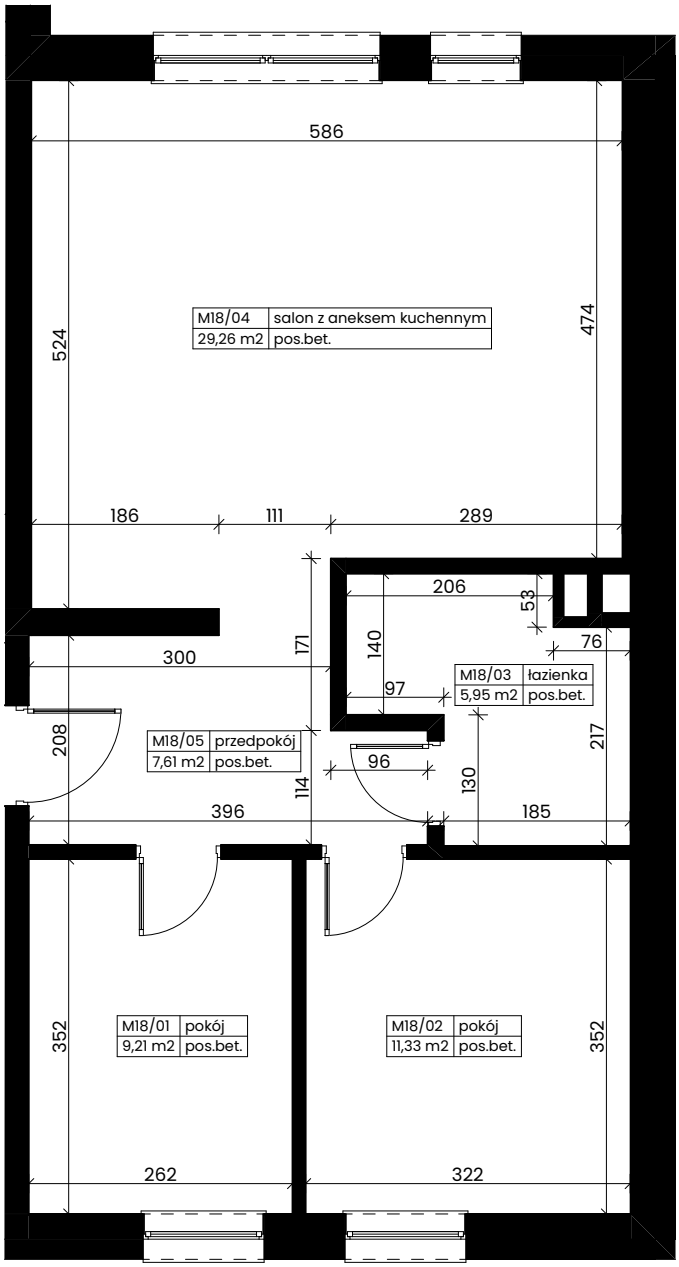

Mieszkanie M18
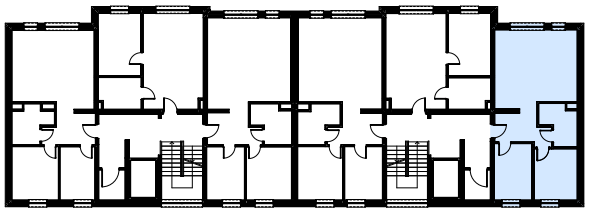
M18/01	pokój	9,21
M18/02	pokój	11,33
M18/03	łazienka	5,95
M18/04	salon z aneksem kuchennym	29,26
M18/05	przedpokój	7,61
		63,36 m²